

Angel Road



A path appears as the tide goes out. They say that if you walk across while holding hands with someone you love, your wish will come true.

Ginpaura, Tonosho Town

Hishio no Sato (Soy Sauce Village)

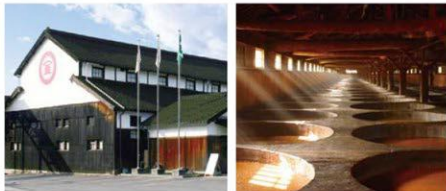

The scent of soy sauce and tsukudani wafts through this landscape of traditional storehouses with white walls and tiled roofs.

Shodoshima Town (Umaki to Noma)

Meiro no machi (Maze Town)



This complex mazelike network of alleys still retain an old-fashioned town atmosphere.

Honmachi, Tonosho-cho

Michi-no-eki Olive Park Roadside Station



A white Greek windmill stands on the hill, overlooking the sea. You can enjoy olives and herbs at this facility.

1941-1, Nishimura-ko, Shodoshima Town 0879-82-2200

24 Eyes Movie Gallery



Nostalgic spot. In the village, there are lots of places to buy yummy things, including mom-and-pop candy stores.

931, Tanoura-ko, Shodoshima Town 0879-82-2455

Hoshoin Temple



#54 of the Shodoshima 88 Temple Pilgrimage, its Shimpaku juniper is Japan's largest and a designated natural monument.

412, Kitayama, Tonosho Town 0879-62-0682



Michi-no-eki Remaining Stones of Osaka Castle Memorial Park Roadside Station



909-1, Omi-ko, Tonosho Town 0879-65-2865 9:00-17:00 (Closed: Dec. 29 - Jan. 3)

Michi-no-eki Furusato Mura Umi-no-Eki Roadside/Seaside Station



2084-1, Muro, Shodoshima Town 0879-75-2266 8:30-17:30 (may have seasonal hours)

Setonouchi "Shimameshi-ya"



398, Ko, Tonosho Town 0879-62-8500 11:00-14:00 (Closed Wednesdays)

Inoue-seikoen (Rashikuen)



61-4, Kamo-ko, Shodoshima Town 0879-75-1133 9:00-17:00 (Until 18:00 in July and August)



Recommended photo spots



Togata Community Center A-3. Former primary school on the west end of the island. Movies and videos have been shot here. Every spring, you can see carp banners swimming in the sky.

Dofuchi Strait

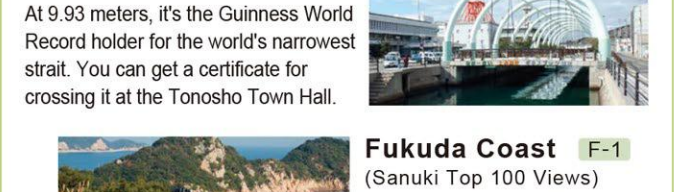

At 9.93 meters, it's the Guinness World Record holder for the world's narrowest strait. You can get a certificate for crossing it at the Tonosho Town Hall.

Guide to Rest Areas

Facility name	Address	Phone number	Map
Tonosho Port Cycling Station	5165-216, Ko, Tonosho Town	0879-62-5001	A-3
café de MeiPAM	405, Ko, Tonosho Town	0879-62-0221	B-3
Tonosho Port - Kanko Center	6194-10, Ko, Tonosho Town	0879-62-1666	A-3
Angel Road Park	Ginpaura, Tonosho Town	0879-62-7004	B-3
Tonosho Town Hall	559-2, Ko, Tonosho Town	0879-62-7000	B-3
Setonouchi "Shimameshiya"	398, Ko, Tonosho Town	0879-62-8500	B-3
Togata Community Center	3417, Ko, Tonosho Town	0879-62-0108	A-3
behind Kitaura Kindergarten	423-6, Mime-otsu, Tonosho Town	—	C-2
Michi-no-eki Osaka Castle Stones Remains Memorial Park Roadside Station	909-1, Omi-ko, Tonosho Town	0879-65-2865	C-1
Obe Port	3746-32, Obe, Tonosho Town	0879-67-2331	D-1
Tainohama Campground	Tai, Tonosho Town	090-5710-2588	D-1
Kobe Campground	Kobe, Tonosho Town	0879-67-3040	D-1
Fukuda Port	1196-54, Fukuda-ko, Shodoshima Town	0879-84-2220	E-1
Sakate Port	1849, Sakate, Shodoshima Town	0879-82-2222	E-4
Michi-no-eki Furusato Mura Umi-no-Eki Roadside / Seaside Station	2084-1, Muro, Shodoshima Town	0879-75-2266	C-3
Michi-no-eki Olive Park Roadside Station	1941-1, Nishimura-ko, Shodoshima Town	0879-82-2200	D-3
24 Eyes Movie Gallery	931, Tanoura-ko, Shodoshima Town	0879-82-2455	D-4
Shodoshima Olive En (Olive Garden)	2171, Nishimura-ko Shodoshima Town	0879-82-4260	D-3
Kyohotei	2211-28, Noma-ko, Shodoshima Town	0879-82-1441	E-3
Ikada Port	1-18, Ikeda, Shodoshima Town	0879-75-0405	C-3
Sancho Station	168, Kankakedori-otsu, Shodoshima Town	0879-82-2171	D-2
Koun Station	327-1, Kankakedori-otsu, Shodoshima Town	0879-82-0904	D-2
Marukin Soy Sauce Museum	1850, Noma-ko, Shodoshima Town	0879-82-0047	E-3
Ittokuan	2211, Noma-ko, Shodoshima Town	0879-82-1000	E-3
Inoue Seikoen (Rashikuen)	61-4, Noma-ko, Shodoshima Town	0879-75-1133	B-3
Coffee and Bouquet	270-2, Iwagatani-ko, Shodoshima Town	090-4336-8152	E-2
Kusakabe Port	1053-3, Kusakabe-ko, Shodoshima Town	0879-82-1080	D-3
Auto Village YOSHIDA	302-1, Yoshida-ko, Shodoshima Town	0879-61-7007	E-1
Olive Navi Shodoshima	1896-1, Nishimura-ko, Shodoshima Town	0879-82-7007	D-3
Fukutake House	718-1, Fukuda-ko, Shodoshima Town	0879-62-9301	E-1
Hut with the Arc Wall	833-2, Umaki-ko, Shodoshima Town	—	E-3
MINORI GELATO	1055-2, Kusakabe-honmachi, Shodoshima Town	0879-62-8181	D-3
Shakagahana Park	Kamo, Shodoshima Town	—	C-5
Nakayama Community Center	1585-1, Nakayama, Shodoshima Town	0879-75-0159	C-2
Toyo Olive	984-5, Ikeda, Shodoshima Town	0879-75-0260	C-3

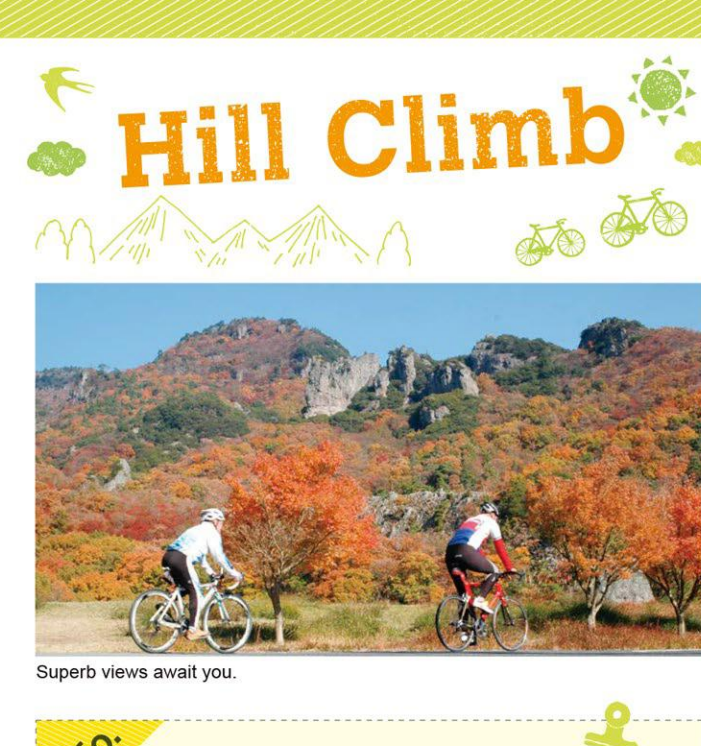

Japan's Rules of the Road

Everyone can make this "a safe place for cycling"

Kagawa Prefecture is promoting safe cycling through the establishment of rules for safe bicycle use. Let's share the roads with cars, pedestrians, and other bicycles with mutual respect and understanding.

- In principle, bicycles should ride on the roads, and on sidewalks only when necessary.
- Ride on the left side of the road.
- Yield to pedestrians on sidewalks, veering towards the road.
- Follow all safety rules.

- No cycling under the influence of alcohol, cycling with extra passengers, or parallel riding.
- Use your lights from 30 minutes before sunset.
- Stop and follow signals at intersections.
- Other prohibited behaviors
 - Riding with open umbrella
 - Riding while using headphones
 - Riding while using a mobile phone

5 Helmet Use

Helmets can save your life.

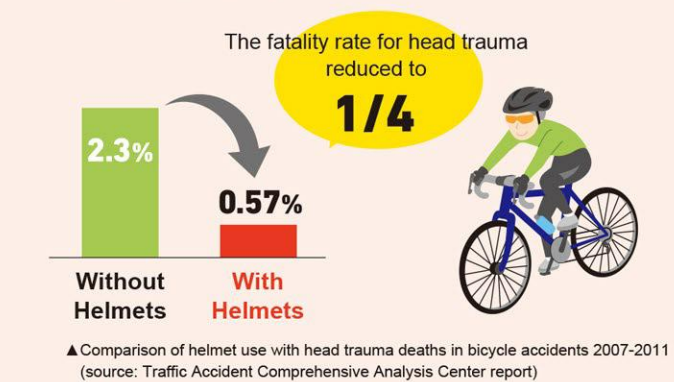

Please get bicycle insurance!

- The number of cases involving high liability sums for traffic accidents is increasing.
- Just in case, get bicycle insurance that covers accident liability.

Cycling Safety Information

Don't forget to do a check before you ride!

- Tires
 - Is there enough air? Any tears, holes, or deformities?
- Brakes
 - Check if they work and how strong they are.
- Is your light bright enough?
- Bell: Do you have one and does it work?
- Check each part
 - Anything loose or too tight?
- Chain
 - Is it dirty? Is there proper lubrication?
- Position
 - After checking your bike's condition, check its position.

Bike bag. If you use a bus or taxi on the island, you'll need to put your bike in a bike bag.

Things to Have

- Hex key (Allen/Unbrako/zeta key). The bike seat and most bike parts use a 4-6 mm hex key.
- Tire puncture repair kit
- Portable air pump
- Bike key
- Bike bag
- Normal footwear (including sandals). When on the ferry or other public transportation, or when visiting sights, please change out of your cycling shoes.

About AEDs

AEDs will guide user with sound and pictures, so follow the directions to operate. They are safe and simple to use.

Be considerate towards pedestrians and local residents. The roads are not a race track. "Cycling Around Shodoshima" rides through local residents' neighborhoods, so show your courtesy and slow down when traveling through villages and hamlets.

Be careful of sharp curves and accidents!

On Shodoshima, there are many sharp curves and narrow roads, especially along the peninsulas.

To prevent head-on collisions, please reduce your speed when visibility is poor or along curves with blue lines painted on the roadside.

Bicycle Rental List

Place	Port	Facility name	Phone number	Open	Type
Shodoshima Island	Tonosho	Tonosho Port Kanko Center	0879-62-1666	8:00~18:00	C E
	Tonosho	Tonosho Port Tourist Information Center	0879-62-3900	10:30~17:30	C
	Tonosho	Shodoshima Kanko Rent-a-car	0879-62-8555	9:00~17:00	C E
	Tonosho	Ishii cycle	0879-62-1866	7:00~17:00	C S
	Tonosho	Setonouchi "Shimatabiya"	0879-62-8500	10:00~18:00	C
	Tonosho	Shodoshima Anzen Rent-a-car	0879-62-9032	9:00~18:00	C E
	Kusakabe	Uchinomi Ferry Rent-a-cycle	0879-82-1080	7:00~18:30	C E
	Kusakabe	Michi-no-eki Olive Park Roadside Station	0879-82-2200	8:30~17:00	C
	Ikeda	Michi-no-eki Furusato Mura Roadside Station	0879-75-2266	8:30~17:00	C E
	Ikeda	Kokusai Ferry Rent-a-cycle	0879-75-0405	8:30~17:00	C E
	Sakate	Sakate Rent-a-cycle	0879-82-0821	8:30~16:30	C
	Sakate	Rent-a-cycle Shodoshima	0879-82-0846	8:30~16:30	C
Teshima Island	Ieura	Tonosho Town Rent-a-cycle	0879-68-3135	9:00~16:00	E
	Ieura	Rent-a-car Aki (Aki Gasoline)	090-1689-7380	7:30~20:00	C E
	Ieura	Akeda Gasoline	0879-68-3006	8:00~17:00	E
	Ieura	NPO Teshima PP Project	080-2943-7788	8:30~17:00	E
	Ieura	Setouchi Karen	050-3357-1404	8:30~17:00	E
	Karato	Kasai Rent-a-cycle	090-7624-7253	8:00~17:00	C
	Karato	Karato Port Rent-a-cycle	090-1000-0065	8:00~19:00	C E
Takamatsu	Takamatsu	Giant Store Takamatsu	087-802-2278	8:30~17:00	S

Please inquire at each place for prices and availability.

Approx. Travel Times by City Bike

	Tonosho Port	Ikeda Port	Kusakabe Port	Sakate Port
Angel Road	2.3km (10)	4.7km (20)	12.7km (60)	17.5km (80)
Olive Park	11.5km (55)	5.9km (30)	3.2km (15)	8.1km (40)
24 Eyes Movie Gallery	23.5km (110)	18.0km (85)	9.7km (45)	6.8km (30)

The route around Shodoshima Island is a total length of 82.4 km with lots of uphill and downhill. Please plan accordingly with lots of leeway.

